

FOR REFERENCE ONLY

The map exhibits information transcribed from documents of record, imported and compiled by commercial mapping specialists. The sole intent of the map is to be a reference apparatus. It is not a legal document nor are any features contained therein intended for any other purpose.

Shapiro County Assessor

[illegible]

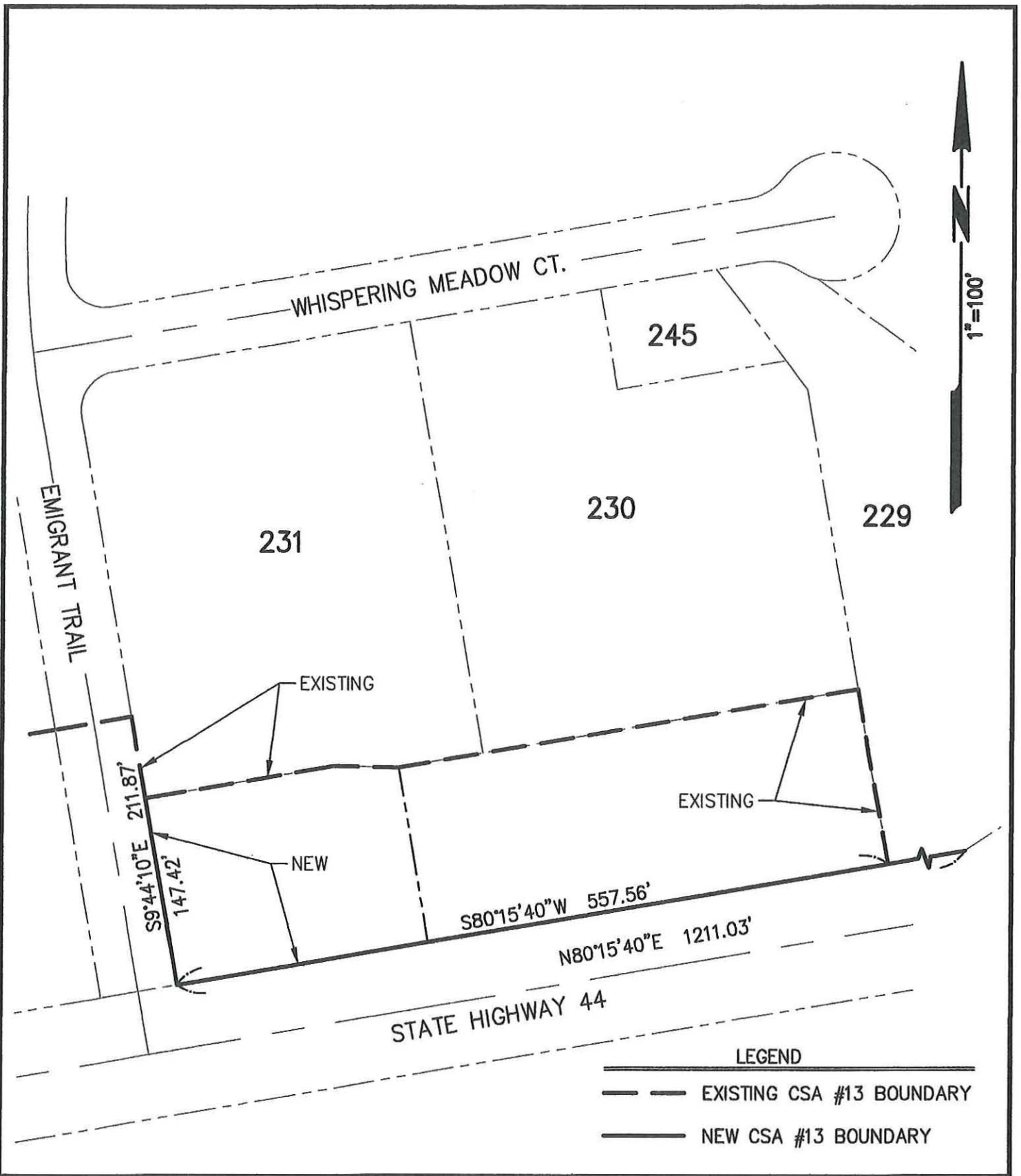

<p>DATE</p> <p>11/15/16</p>	<p>PACE </p> <p>ENGINEERING</p> <p>REDDING, CALIFORNIA</p>	<p>EXHIBIT A</p>	<p>JOB #2444.04</p>
-----------------------------	------------------------------------------------------------------------------------------------------------------------------------------------------	------------------	---------------------

November 15, 2016

2444.04

EXHIBIT "B"

NOTE: THIS IS A REVISED DESCRIPTION OF THE BOUNDARY FOR CSA NO. 13, AS DESCRIBED IN BOOK 2822 OF OFFICIAL RECORDS, AT PAGE 369.

ALL THAT REAL PROPERTY SITUATED IN THE UNINCORPORATED TERRITORY OF THE COUNTY OF SHASTA, STATE OF CALIFORNIA, BEING WITHIN

ALL THAT PORTION OF THE SOUTHEAST ONE QUARTER OF SECTION 32, TOWNSHIP 32 NORTH, RANGE 1 EAST, DESCRIBED AS FOLLOWS:

BEGINNING AT THE EAST ONE QUARTER SECTION CORNER OF SAID SECTION 32; THENCE S.01°12'19"W., 1178.15 FEET, ALONG THE EAST LINE OF SECTION 32; THENCE S.55°54'26"W., 1142.82 FEET TO A POINT ON THE NORTHERLY RIGHT OF WAY LINE OF STATE HIGHWAY 44; THENCE ALONG SAID RIGHT OF WAY LINE S.80°15'40"W., 1,211.03 FEET TO THE POINT OF INTERSECTION OF THE EASTERLY RIGHT OF WAY OF EMIGRANT TRAIL AND THE NORTHERLY RIGHT OF WAY LINE OF STATE HIGHWAY 44; THENCE N.09°44'10"W., 211.87 FEET; THENCE S.80°14'08"W., 187.76 FEET; THENCE N.88°53'01"W., 292.14 FEET TO A POINT ON THE WEST LINE OF THE SOUTH EAST ONE QUARTER OF SAID SECTION 32; THENCE N.01°07'56"E., 1870.65 FEET ALONG SAID WEST LINE TO THE CENTER OF SAID SECTION 32; THENCE ALONG THE NORTH LINE OF SAID SOUTHEAST ONE QUARTER, S.89°21'20"E., 2640.93 FEET TO THE **POINT OF BEGINNING**, CONTAINING 107.1 ACRES, MORE OR LESS