

RECORDING REQUESTED BY
PATRICK J. MINTURN
RETURN TO:
SHASTA COUNTY DEPARTMENT OF PUBLIC WORKS
1855 PLACER STREET
REDDING, CA 96001

NO FEE - COUNTY BUSINESS
GOVERNMENT CODE §-6103
AP NO. 086-160-012 (a portion)
PROJECT: Gas Point Rd. Widening (ROAD)

DPW NO. 1H01B-2017-07

-----Space above this line for Recorder's use only-----
UNINCORPORATED AREA DTT = \$0 - R&T §11922

EASEMENT DEED

IN CONSIDERATION, receipt of which is hereby acknowledged,

PAMELA WATLAND AND KENNETH W. WATLAND, WIFE AND HUSBAND, AS JOINT TENANTS, HEREBY GRANTS to the **COUNTY OF SHASTA**, a political subdivision of the State of California, a permanent easement for public purposes in, upon, over, under, across and along the following described real property situated in the southwest one-quarter of Section 4, Township 29 North, Range 4 West, M.D.B. & M., in the unincorporated area of County of Shasta, State of California, more particularly described in **EXHIBITS 'A' and 'B'**, attached hereto and made a part hereof.

By 
PAMELA WATLAND

Dated 1/19/2018

By 
KENNETH W. WATLAND

Dated 1-19-2018

COUNTY OF SHASTA

STATE OF CALIFORNIA

EASEMENT DEED

PAMELA WATLAND AND KENNETH W. WATLAND

TO

COUNTY OF SHASTA

(CERTIFICATE OF ACCEPTANCE, GOVERNMENT CODE, SECTION 27281)

THIS IS TO CERTIFY that the interest in real property conveyed by the deed or grant dated _____, from PAMELA WATLAND and KENNETH W. WATLAND, to the COUNTY OF SHASTA, State of California, a governmental agency (a political subdivision of the State of California) is hereby accepted by order of the Board of Supervisors on _____, and the grantee hereby consents to the recordation thereof by its duly authorized officer.

IN WITNESS WHEREOF, I have hereunto set my hand this ____ day of _____, 201_.

LAWRENCE G. LEES
Clerk of the Board of Supervisors

By _____
Deputy

Legal Description Watland
– Gas Point Road Widening Project

EXHIBIT "A"

All that portion of real property situated in the southwest one-quarter of Section 4, Township 29 North, Range 4 West, M.D.B. & M., in the unincorporated area of the County of Shasta, as conveyed to Pamela Watland and Kenneth W. Watland, wife and husband, as joint tenants, by deed recorded October 4, 2010, in Official Records Document 2010-0030407, Shasta County Records, lying southerly of a Right of Way line as shown on Exhibit "B", attached hereto and made a part thereof, said Right of Way line lying 35.00 feet northerly of and parallel with the centerline of monumentation for construction of a portion of Gas Point Road, Shasta County road No. 1H01B, as shown on that certain Record of Survey for Gas Point Road filed June 23, 2017 in Book 59 of Land Surveys at Page 30, Shasta County Records.

Being a portion of APN 086-160-012

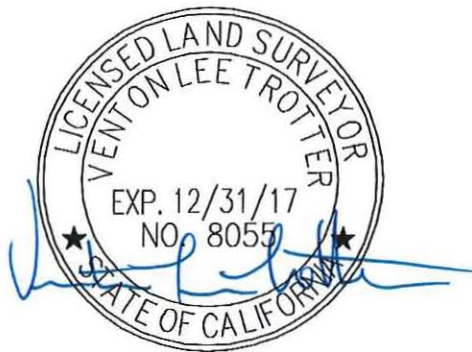

EXHIBIT "B"

SCALE 1"=60'



086-160-011
COX, STEVE A.
AND NATALE

086-160-012
WATLAND, PAMELA
AND KENNETH W.

086-160-022
THARP, BILLY
AND MARY A. TR.

"G" LINE
GAS POINT ROAD
CENTERLINE OF
MONUMENTATION
PER 59 LS 30

STA: "G" 42+34.96
O/S: 35.00' LT.

STA: "G" 43+45.04
O/S: 35.00' LT.

PROPOSED
ROAD RIGHT OF WAY
ACQUISITION AREA

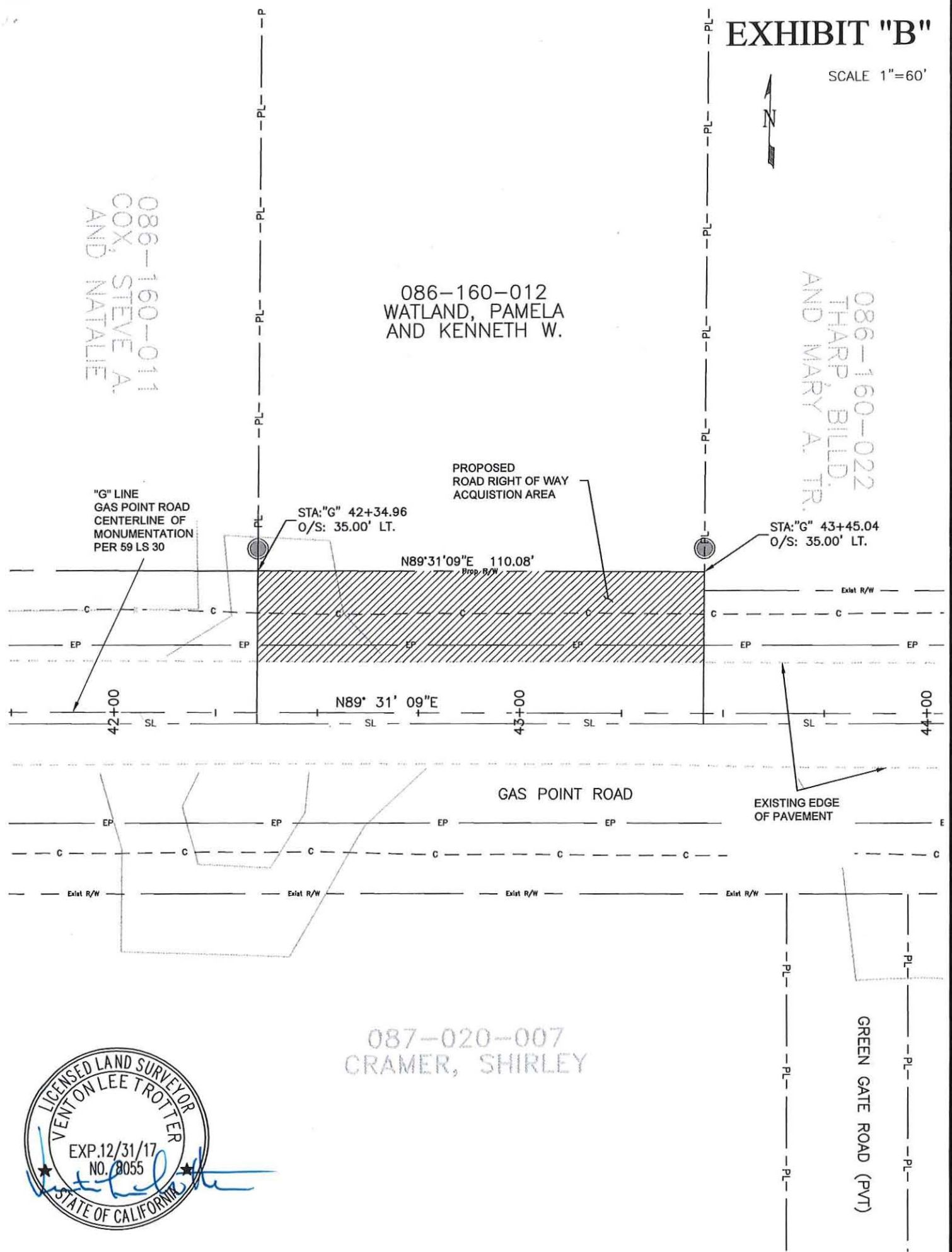

GAS POINT ROAD

EXISTING EDGE
OF PAVEMENT

087-020-007
CRAMER, SHIRLEY

GREEN GATE ROAD (PVT)



ACKNOWLEDGMENT

A notary public or other officer completing this certificate verifies only the identity of the individual who signed the document to which this certificate is attached, and not the truthfulness, accuracy, or validity of that document.

State of California
County of Tehama)

On January 19, 2018 before me, J. Andrews, A Notary Public
(insert name and title of the officer)

personally appeared Kenneth W. and Pamela Watland,
who proved to me on the basis of satisfactory evidence to be the person(s) whose name(s) ~~is~~/are
subscribed to the within instrument and acknowledged to me that ~~he~~/~~she~~/they executed the same in
~~his~~/~~her~~/their authorized capacity(ies), and that by ~~his~~/~~her~~/their signature(s) on the instrument the
person(s), or the entity upon behalf of which the person(s) acted, executed the instrument.

I certify under PENALTY OF PERJURY under the laws of the State of California that the foregoing
paragraph is true and correct.

WITNESS my hand and official seal.

Signature



(Seal)

