



PETITION FOR FORMATION OF PERMANENT ROAD DIVISION

TO: The Board of Supervisors, County of Shasta, State of California

The undersigned petitioners respectfully petition the above-entitled Board for the formation of a permanent road division pursuant to Article 3, Chapter 4, Division 2, of the Streets and Highway Code of the State of California, and respectfully show the Board:

I.

4. That the name of the proposed division is Skylark Lane Emergency Fire Escape Road No.

II.

That the signatures hereunto affixed represent 100% of the landowners and 100% of the total assessed valuation within the hereinafter described boundaries of the proposed division.

III.

That the boundaries of the proposed division are as described in Exhibit "A" attached hereto.

IV.

That the number of acres within the boundaries of the proposed division is approximately 23.65 acres.

V.

That the assessed valuation of the said acreage within the boundaries of the said proposed division according to the last equalized assessment roll of the County of Shasta, State of California, is as follows: \$ 497,066.00.

VI.

That the value of the improvements on real estate and of the personal property within the proposed division according to the last equalized assessment roll is as follows: \$ 0.00.

VII.

That the total assessed value of acreage and improvements within the proposed division according to the last equalized assessment roll is as follows: \$ 497,066.00.

VIII.

That the number of the dwellings within the boundaries of said proposed division, as nearly as can be ascertained, is as follows: 0.

IX.

That the location of the roadways which are desired to be permanently maintained is shown on the attached map as the following named roads: Skylark Lane Unpaved EFER.

PETITION FOR FORMATION OF
SKYLARK LANE EMERGENCY FIRE ESCAPE ROAD NO. 4 PRD
Page 2

Last Name
(Printed)

Signature

Mailing Address

Date

<u>Knott</u>	<u></u>	<u>2361 Clubhouse Dr., Rocklin</u> <u>CA 95765</u>	<u>10-31-17</u>
--------------	--	---	-----------------

<u> </u>	<u> </u>	<u> </u>	<u> </u>
<u> </u>	<u> </u>	<u> </u>	<u> </u>

EXHIBIT A

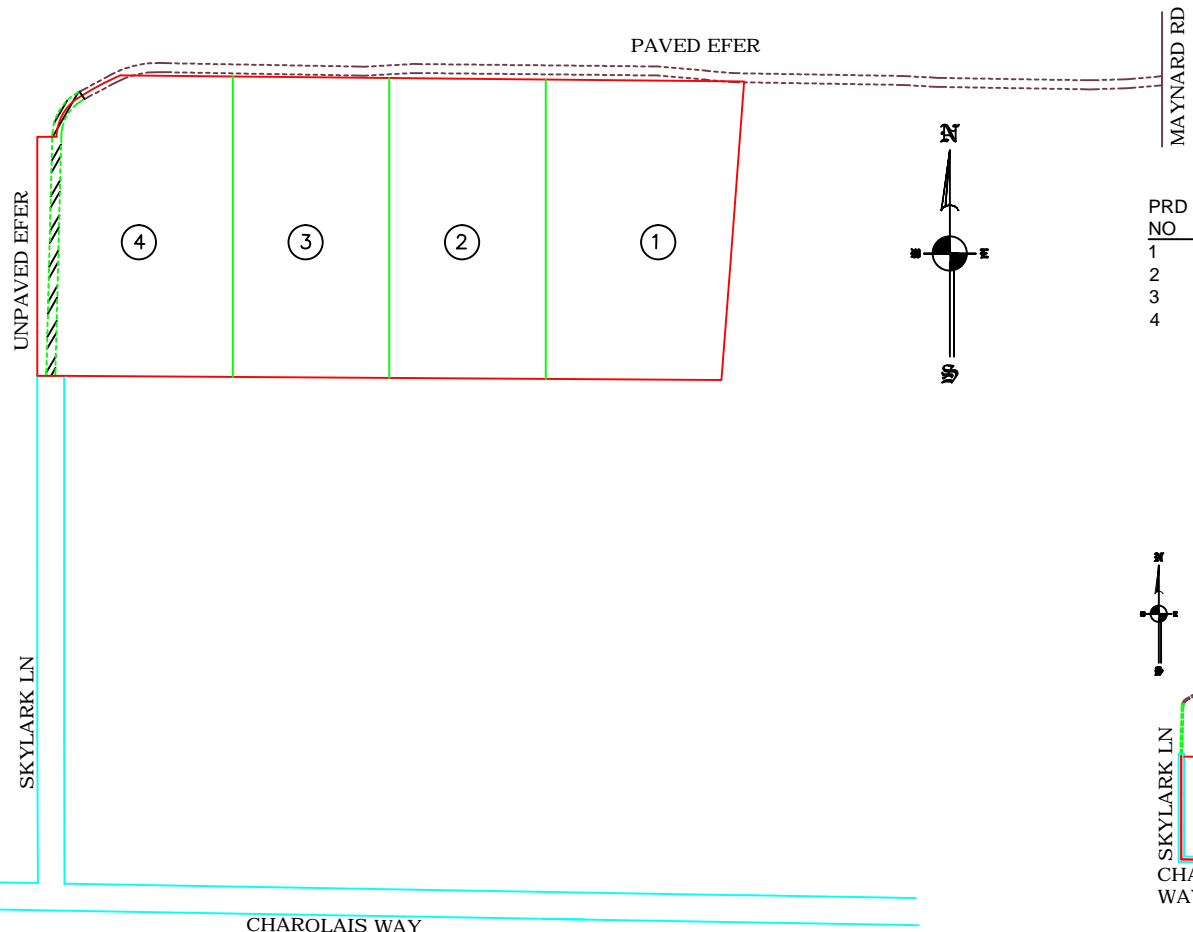

PRD NO	APN	OWNER
1	058-430-026	KNOTT FAMILY TRUST
2	058-430-026	KNOTT FAMILY TRUST
3	058-430-026	KNOTT FAMILY TRUST
4	058-430-026	KNOTT FAMILY TRUST

- LEGEND
- ① PRD ASSESSMENT NUMBER
 - BOUNDARY
 - ▨ PORTION OF ROAD MAINTAINED

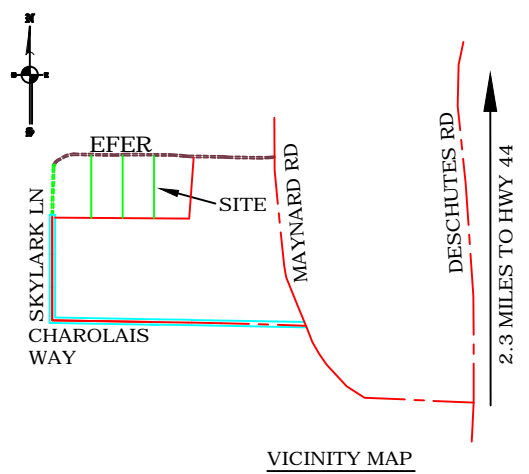

PERMANENT ROAD DIVISION

SKYLARK LANE EMERGENCY FIRE ESCAPE ROAD NO.4
PM 15-004

A PORTION OF THE W 1/2 OF SECTION 19,
T. 31N., R. 3 W., M.D.M.,
UNINCORPORATED TERRITORY OF SHASTA COUNTY

DATE: 8/17 SCALE: NONE SHEET 1 OF 1