

RECORDING REQUESTED BY
PATRICK J. MINTURN
RETURN TO:
SHASTA COUNTY DEPARTMENT OF PUBLIC WORKS
1855 PLACER STREET
REDDING, CA 96001

NO FEE - COUNTY BUSINESS
GOVERNMENT CODE §-6103
AP NO. 207-490-011 (a portion)
PROJECT: Olinda Road Widening (ROAD)

DPW NO. 2G01-2016-012

-----Space above this line for Recorder's use only-----
UNINCORPORATED AREA DTT = \$0 - R&T §11922

EASEMENT DEED

IN CONSIDERATION, receipt of which is hereby acknowledged,

MICHAEL W. HEIM and TINA HEIM, husband and wife, as joint tenants, **HEREBY GRANTS** to the **COUNTY OF SHASTA**, a political subdivision of the State of California, a permanent easement for public purposes in, upon, over, under, across and along the following described real property situated in the northwest one-quarter of Section 19, Township 30 North, Range 4 West, M.D.B. & M., in the unincorporated area of County of Shasta, State of California, more particularly described in **EXHIBITS 'A' and 'B'**, attached hereto and made a part hereof.

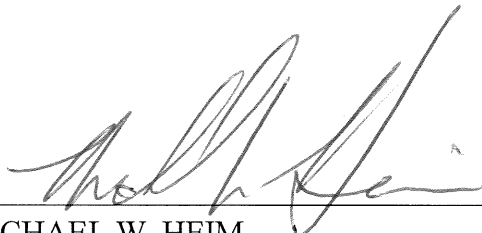
By 
MICHAEL W. HEIM

Dated 5/19/2017

By 
TINA HEIM

Dated 5/19/2017

See Attachment
For Notary Seal



COUNTY OF SHASTA

STATE OF CALIFORNIA

EASEMENT DEED

MICHAEL W. HEIM and TINA HEIM

TO

COUNTY OF SHASTA

(CERTIFICATE OF ACCEPTANCE, GOVERNMENT CODE, SECTION 27281)

THIS IS TO CERTIFY that the interest in real property conveyed by the deed or grant dated _____, from MICHAEL W. HEIM and TINA HEIM, to the COUNTY OF SHASTA, State of California, a governmental agency (a political subdivision of the State of California) is hereby accepted by order of the Board of Supervisors on _____, and the grantee hereby consents to the recordation thereof by its duly authorized officer.

IN WITNESS WHEREOF, I have hereunto set my hand this _____ day of _____, 2017.

LAWRENCE G. LEES
Clerk of the Board of Supervisors

By _____
Deputy

CALIFORNIA ALL-PURPOSE ACKNOWLEDGMENT

CIVIL CODE § 1189

A notary public or other officer completing this certificate verifies only the identity of the individual who signed the document to which this certificate is attached, and not the truthfulness, accuracy, or validity of that document.

State of California)
 County of Shasta)
 On May 19th, 2017 before me, KEVIN RICHARDS (NOTARY PUBLIC),
 Date Here Insert Name and Title of the Officer
 personally appeared MICHAEL W. HEIM
 Name(s) of Signer(s)
TINA HEIM

who proved to me on the basis of satisfactory evidence to be the person(s) whose name(s) is/are subscribed to the within instrument and acknowledged to me that he/she/they executed the same in his/her/their authorized capacity(ies), and that by his/her/their signature(s) on the instrument the person(s), or the entity upon behalf of which the person(s) acted, executed the instrument.

I certify under PENALTY OF PERJURY under the laws of the State of California that the foregoing paragraph is true and correct.

WITNESS my hand and official seal.

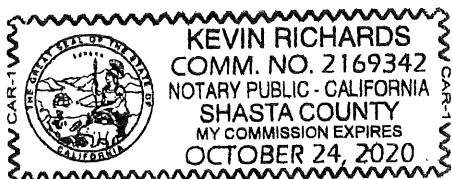

Signature _____
 Signature of Notary Public

Place Notary Seal Above

OPTIONAL

Though this section is optional, completing this information can deter alteration of the document or fraudulent reattachment of this form to an unintended document.

Description of Attached Document

Title or Type of Document: _____
 Document Date: _____ Number of Pages: _____
 Signer(s) Other Than Named Above: _____

Capacity(ies) Claimed by Signer(s)

Signer's Name: _____	Signer's Name: _____
<input type="checkbox"/> Corporate Officer — Title(s): _____	<input type="checkbox"/> Corporate Officer — Title(s): _____
<input type="checkbox"/> Partner — <input type="checkbox"/> Limited <input type="checkbox"/> General	<input type="checkbox"/> Partner — <input type="checkbox"/> Limited <input type="checkbox"/> General
<input type="checkbox"/> Individual <input type="checkbox"/> Attorney in Fact	<input type="checkbox"/> Individual <input type="checkbox"/> Attorney in Fact
<input type="checkbox"/> Trustee <input type="checkbox"/> Guardian or Conservator	<input type="checkbox"/> Trustee <input type="checkbox"/> Guardian or Conservator
<input type="checkbox"/> Other: _____	<input type="checkbox"/> Other: _____
Signer Is Representing: _____	Signer Is Representing: _____

Legal Description Heim
– Olinda Road Widening Project- West

EXHIBIT "A"

All that portion of real property situated in the northwest one-quarter of Section 19, Township 30 North, Range 4 West, M.D.B. & M., in the unincorporated area of the County of Shasta, State of California, as conveyed to Michael W. Heim and Tina Heim, husband and wife, as joint tenants by deed recorded August 30, 1991, in Official Records Book 2757, at Page 831 Shasta County Records, lying northerly of a Right of Way line as shown on Exhibit "B", attached hereto and made a part thereof, said Right of Way line lying 30.00 feet southerly of and parallel with the centerline of monumentation for the construction of a portion of Olinda Road, Shasta County Road No. 2G01, as shown on that certain Record of Survey for Olinda Road filed March 23, 2016 in Book 58 of Land Surveys at Page 140, Shasta County Records.

Being a portion of APN 207-490-011



SCALE 1"=40'

"O" LINE
OLINDA ROAD
CENTERLINE OF
MONUMENTATION
PER 58 LS 140

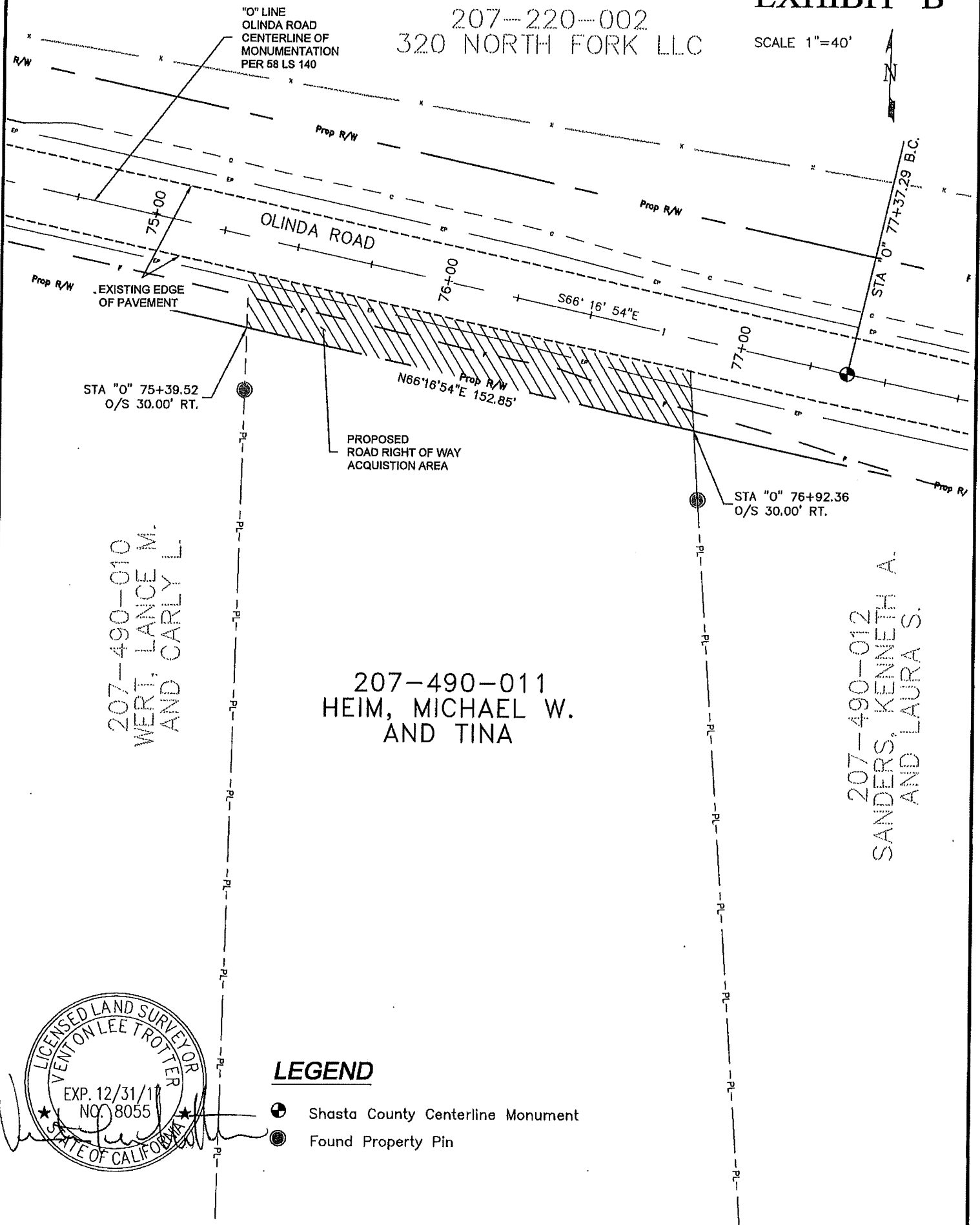



207-490-010
WERT, LANCE M.
AND CARLY L.

207-490-011
HEIM, MICHAEL W.
AND TINA

207-490-012
SANDERS, KENNETH A.
AND LAURA S.



LEGEND

-  Shasta County Centerline Monument
 Found Property Pin